

**Report No.:** 0154089631a 002

Page 1 of 5

**Client:** TAIZHOU HUALI PLASTIC CO.,LTD.  
Zhangdian Industrial Zone, Jiangyan City, Jiangsu, China

**Identification/  
Model No(s):** EVA/ Cork/ IXPE/ GLUE

**Sample Receiving date:** 2015-03-09

**Testing Period:** 2015-03-11 - 2015-03-16

**Test Specification:**

**Test result:**

Customer's requirement:

- |  |                        |
|--|------------------------|
| 1. Formaldehyde content (EN 717-3)         | Please refer to page 3 |
| 2. Formaldehyde content (ISO 17226-1:2008) | Please refer to page 4 |

**Other information:**

Remark: Please be kindly informed that all the content recorded in the captioned report 0154089631a 001 is cancelled and now superseded by 0154089631a 002.

For and on behalf of  
TÜV Rheinland (Shanghai) Co., Ltd.



2015-03-20                      Joanna Qiao / Assistant Manager

*Date*    *Name/Position*

*Test result is drawn according to the kind and extent of tests performed.  
This test report relates to the a. m. test sample. Without permission of the test center this test report is not permitted to be duplicated in extracts. This test report does not entitle to carry any safety mark on this or similar products.*

**Test Report No.: 0154089631a 002**

Page 2 of 5

**Material List:**

Item: EVA/ Cork/ IXPE/ GLUE

Material No.	Material	Color	Location
M001	Wood	Brown	Cork
M002	Foam material	Grey	EVA
M003	Foam material	Grey	IXPE
M004	Glue	Yellow	GLUE

**Test Report No.: 0154089631a 002**

Page 3 of 5

**1. Formaldehyde content (EN 717-3)**

Test Method: EN 717-3: 1996

**Result:**

Test No.	Material No.	Formaldehyde Content (mg/kg)			Moisture content (%)
		RL: 10			
		Trial 1	Trial 2	Mean	
T001	M001	n.d.	n.d.	n.d.	7.2
T002	M002	n.d.	n.d.	n.d.	1.1
T003	M003	n.d.	n.d.	n.d.	1.2

**Abbreviation:** n.d. = Not Detected (< Reporting Limit)  
 RL = Reporting Limit  
 mg/kg = milligram per kilogram  
 % = percentage  
 kg/m<sup>3</sup> = kilogram per cubic metre  
 NA = Not Applicable

**Test Report No.: 0154089631a 002**

Page 4 of 5

**2. Formaldehyde content (ISO 17226-1:2008)**

Test Method: ISO 17226-1: 2008

**Test Result:**

Test No.	Material No.	Test Parameter	Unit	RL	Test Result
T001	M004	Formaldehyde content	mg/kg	10	n.d.

**Abbreviation:** n.d. = not detected (< Reporting Limit)  
RL = Reporting Limit  
mg/kg = milligram per kilogram

Sample Photos



M001

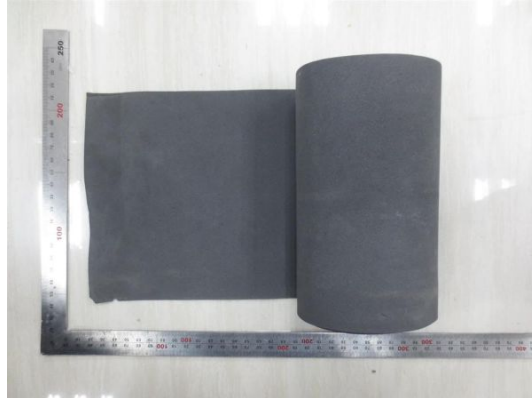

M002

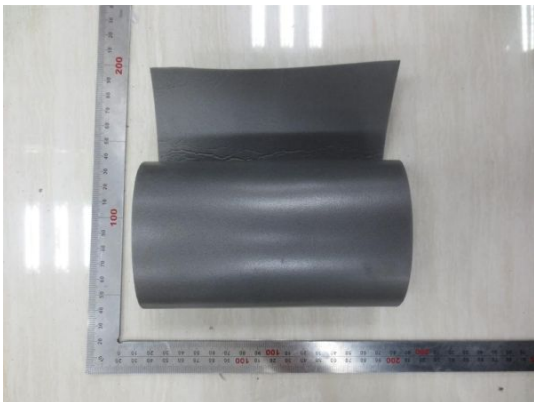

M003



M004

- END -